

# Bishop Wilton Parish Enclosure (1772)

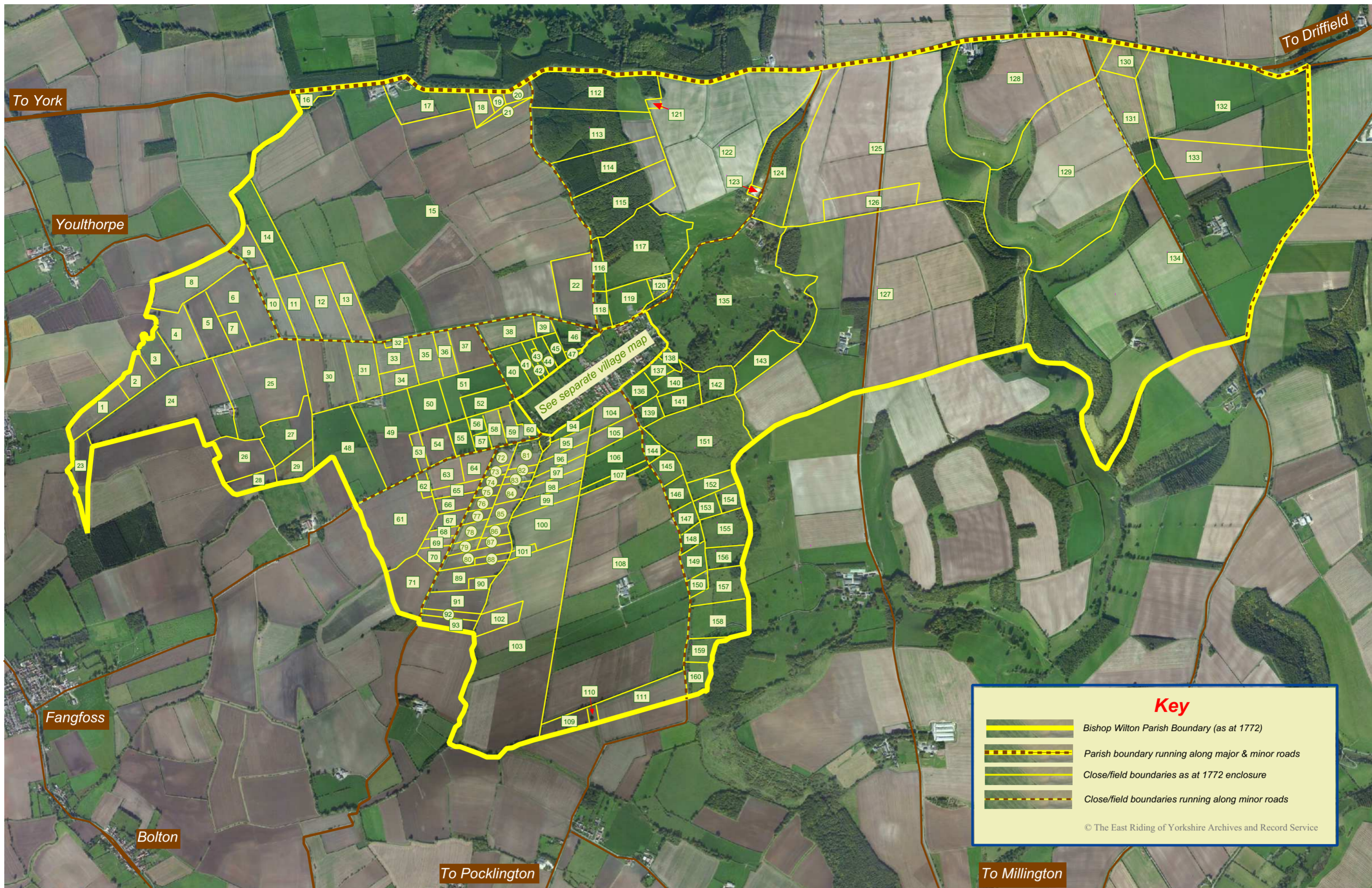

# Bishop Wilton Village Enclosure (1772)

## Bishop Wilton Parish and Village Enclosure (1772)

Abbreviations: "Ac" Acres; "Ro" Roads; "Pe" Perches (40 perches per road; 4 roads per acre)

NB: Where the owners' names or close areas are shown in *italics* in the table, or are truncated (...), this indicates there is an uncertainty in the accuracy of the transcription from the manuscript 1772 maps.

Close	Award (Parish)	Ac	Ro	Pe	Close	Award (Parish)	Ac	Ro	Pe	Close	Award (Parish)	Ac	Ro	Pe	Close	Award (Parish)	Ac	Ro	Pe
1	E. Richardson (Snr)	9	2	35	41	W. Leng & Wife	3	2	0	81	Watterworth	4	2	20	121	Stone Pit	1	0	0
2	G. Richardson	7	0	16	42	Thomas Rogerson	2	0	10	82	Coates	1	0	0	122	Matthew Smith Esq.	143	3	3
3	W. Leng	8	1	8	43	Abraham Rogerson	1	0	20	83	E. Bowes & Wife	1	0	15	123	Stone Pit	2	0	0
4	Peter Layton	14	1	10	44	J. Field & Wife	3	0	28	84	Jno. Stubbing	3	3	5	124	Matthew Smith Esq.	49	1	30
5	F. Richardson (Jnr)	12	0	20	45	S. Gray	3	2	24	85	M. Sanderson	3	1	0	125	Matthew Smith Esq.	313	0	17
6	John Todd & Wife	20	2	22	46	M. Smith Esq.	6	0	10	86	T. Richardson	2	1	0	126	Matthew Smith Esq. (Ewe Gang & Great Wold)			
7	L. Todd	5	1	38	47	P. Layton				87	J. Marshall	1	0	34	127	Matthew Smith Esq.			
8	W. Reed Esq. (Ownhams)				48	G. Richardson (Jnr)	29	3	0	88	T. Webster	2	1	0	128	Matthew Smith Esq.	99	3	2
9	W. Reed Esq.	5	3	30	49	Elizabeth Richardson (Snr)	31	0	18	89	Robert Stringer	7	1	36	129	Robert Dolman (Snr & Jnr)	117	2	10
10	Thomas Richardson	9	1	35	50	Peter Layton & Wife	11	0	32	90	Jo. Stringer & Wife	2	1	32	130	Matthew Smith Esq.	4	1	4
11	W. Leng	16	2	0	51	Peter Layton	11	0	28	91	Richard Hardsman	8	1	24	131	Matthew Smith Esq.	29	0	13
12	W. Walgate	14	3	10	52	T. Richardson	7	2	8	92	Richardson (copyhold)	2	3	0	132	Matthew Smith Esq.	69	3	18
13	R. Walgate	15	1	16	53	Robert Holmes & Wife	2	3	22	93	Richardson (freehold)	4	1	0	133	Matthew Smith Esq.	30	0	25
14	Trustees for the Poor	17	2	16	54	T. Gillotson	7	1	20	94	M. Smith Esq.				134	Matt. Smith Esq. (Callis Wold)	348	3	5
15	Matthew Smith Esq.	136	0	0	55	E. Dobison	5	2	10	95	W. Watterworth				135	A 24	113	2	20
16	W. Reed Esq. (Helsay Hill)				56	Snowbal & Wife				96	E. Richardson (Snr)				136	44			
17	John Ware	16	3	25	57	W. Tension & Wife	2	0	1	97	Thomas Richardson				137	43			
18	R. Hall	4	2	30	58	Edward Coultas & Wife	4	1	20	98	Mary Sanderson & others				138	42			
19	R. Hall				59	John Todd & Wife	4	0	16	99	Peter Layton				139	45			
20	R. Hall	1	3	35	60	Peter Layton				100	John Holliday				140	Robert Williamson & Wife for her life and then her heirs	5	2	16
21	R. Hall				61	Robert Williamson	33	1	5	101	T. Webster				141	Robert Williamson	5	2	23
22	R. Darley Esq.	8	0	0	62	Robert Williamson	2	0	35	102	G. Richardson (Snr)				142	Robert Williamson	7	3	27
23	B. Williamson	9	3	35	63	Saunderson	6	0	0	103	Matthew Smith Esq.				143	Rob. Williamson (Great Wold)	13	1	24
24	Matthew Smith Esq. (for Tithe)	39	0	18	64	R. Turner (Jnr)	5	1	36	104	G. Richardson (Jnr)				144	46 (South Cliff)			
25	Matthew Smith Esq. (for Tithe)	55	1	18	65	Charles Hood & Wife	2	3	1	105	John Todd				145	47 (South Cliff)			
26	Matthew Smith				66	Holmes & Mary his Wife	3	3	24	106	E. Richardson (Jnr)				146	48 (South Cliff)			
27	Matthew Smith				67	J. Shields & Wife	3	3	16	107	S. Holliday				147	49 (South Cliff)			
28	Matthew Smith				68	Charles Waltham	1	2	12	108	Matthew Smith Esq.				148	50 (South Cliff)			
29	Matthew Smith				69	Weadley & ...	1	2	18	109	William Walgate				149	51 (South Cliff)			
30	E. Richardson (Jnr)	24	2	32	70	William Wood				110	Sarah Walgate				150	52 (South Cliff)			
31	J. Richardson	9	3	12	71	John Nichols Esq.				111	John Singleton				151	Matthew Smith Esq.	41	1	3
32	R. Walgate				72	E. Hessey	2	3	5	112	Matthew Smith Esq.	26	0	3	152	John Quarton			
33	W. Flint (freehold)	7	2	0	73	E. Harrison & Wife	1	0	15	113	Matthew Smith Esq.	24	1	26	153	Robert Quarton	3	3	5
34	W. Flint & Wife (copyhold)	4	2	10	74	Jno. Hu...le	1	0	20	114	M. Smith & his Wife Susannah	27	0	18	154	John Shields & Wife Margaret	4	0	5
35	T. Silburn & Wife	9	2	30	75	W. Gillotson	1	1	8	115	George Richardson (Jnr)	27	0	36	155	William Ogram	11	1	15
36	Thomas Silburn	5	2	0	76	J. Turner (Jnr)	2	0	5	116	Matthew Smith Esq.				156	William Sanderson	5	2	25
37	J. Stainforth & Wife	9	1	12	77	R. Turner (Snr)	2	2	32	117	Matthew Smith Esq.				157	William Walgate	11	0	19
38	Vicar (Tithe)	9	2	2	78	E. Hessey & Wife	2	2	15	118	Matthew Smith Esq.				158	Peter Layton	14	0	14
39	Coll	2	3	26	79	S. & E. See	2	0	0	119	Matthew Smith Esq.				159	Gary Leak	6	0	12
40	Thomas Richardson	7	2	12	80	Henry Foster	6	3	20	120	Matthew Smith Esq.				160	Singleton	4	0	0

Close	Award (Village)	Close	Award (Village)	Close	Award (Village)	Close	Award (Village)	Close	Award (Village)	Close	Award (Village)	Close	Award (Village)
1	Edward Bowes	13	Matthew Smith Esq.	25	W. Leng	37	Robert Williamson	49	Roger Skelton	61	R. Stringer		
2	Matthew Smith Esq.	14	Matthew Smith Esq.	26	T. Rogerson	38	James Stringer	50	Matthew Smith Esq.	62	W. Walgate		
3	John Shields	15	Matthew Smith Esq.	27	Henry Foster	39	Matthew Smith Esq.	51	Christopher Waltham	63	John Ward		
4	Edward Coultas	16	Peter Layton	28	John Todd	40	Poor House & Garth	52	Robert Williamson	64	Matthew Smith Esq.		
5	Jane Richardson	17	William Flint	29	W. Sanderson	41	Edward West	53	Matthew Smith Esq.	65	G. Richardson		
6	Thomas Silburn	18	Thomas Webster	30	Eleanor Sanderson	42	Charles Hood	54	Elizabeth Richardson (Snr)	66	E. Richardson		
7	Thomas Lipsey	19	Samuel Gray	31	T. Richardson	43	William Medd	55	John Haste	67	W. Sanderson		
8	Matthew Smith Esq.	20	G. Richardson	32	Trustees for the Poor	44	Frances Marshall	56	John Wood	68	John Todd		
9	Church & Yard	21	James Abr.	33	Matthew Smith Esq.	45	Thomas Silburn	57	George Richardson (Jnr)	69	R. Hardsman		
10	Vicar	22	John Field	34	Mary Gillotson	46	Thomas Stamford	58	W. Ogram	70	Elizabeth Richardson		
11	Matthew Smith Esq.	23	... Richardson	35	Thomas Richardson	47	John Holmes	59	Samuel Harrison	71	Robert Williamson		
12	James Tiplady	24	W. Watterworth	36	Robert Turner	48	John Richardson	60	Matthew Smith Esq.				